

A PLAT OF
PARCEL 60-B AT THE MEADOWS
 BEING PLAT NO.63 OF MARTIN DOWNS A P.U.D. ALSO
 BEING A REPLAT OF A PORTION OF PARCEL 60-A AT THE MEADOWS
 BEING PLAT NO. 58 OF MARTIN DOWNS A P.U.D. AS RECORDED
 IN PLAT BOOK 12, PAGE 56 PUBLIC RECORDS OF MARTIN COUNTY,
 LYING IN SECTION 12, TOWNSHIP 38 SOUTH, RANGE 40 EAST, MARTIN COUNTY, FLORIDA
 SHEET 4 OF 4
 1992

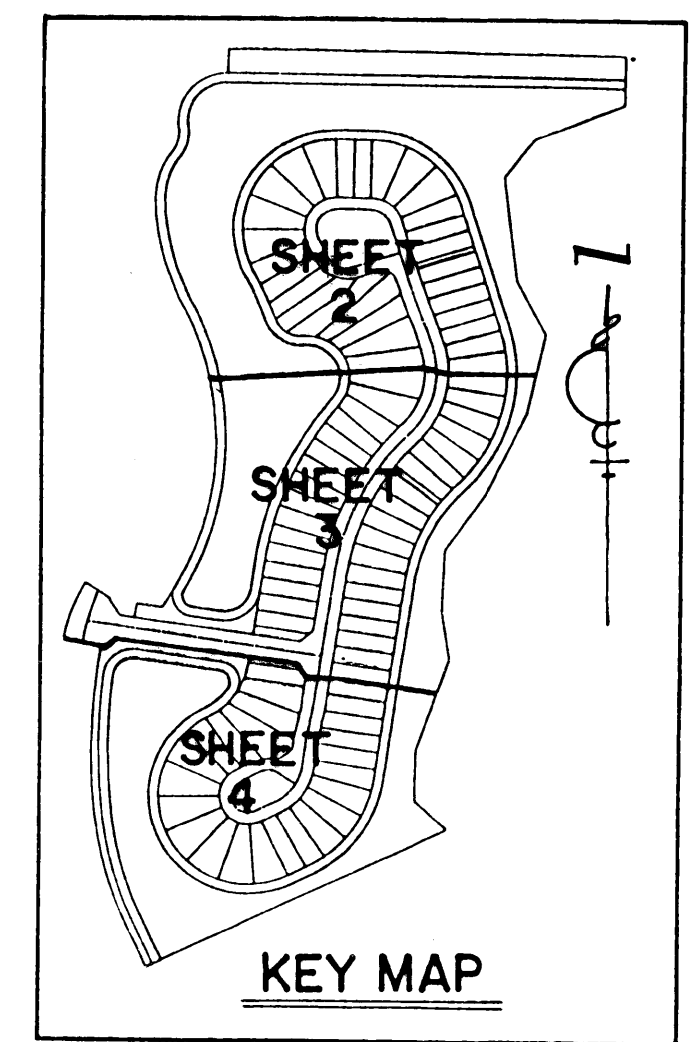
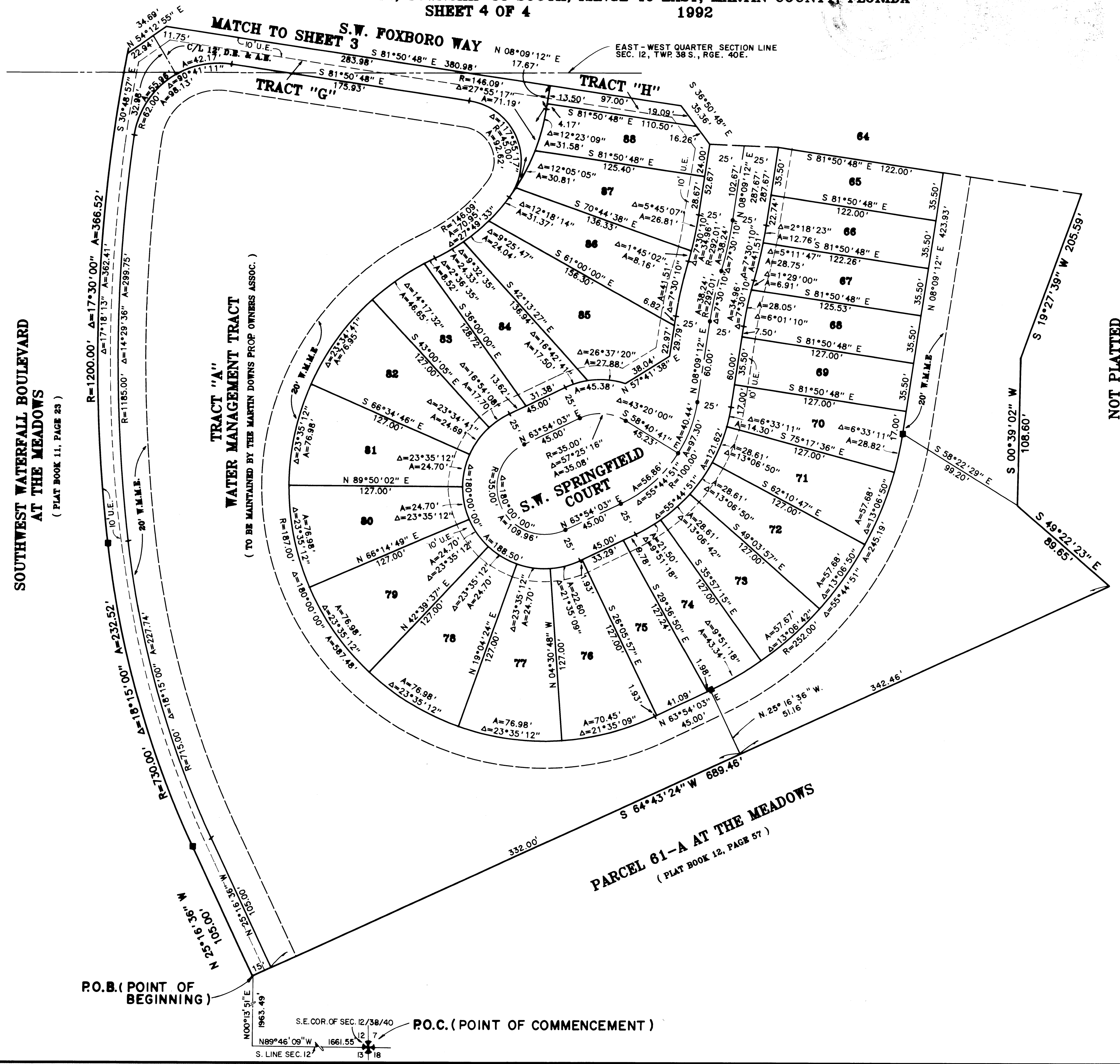

I, MARSHA STILLER, CLERK OF THE CIRCUIT COURT OF MARTIN COUNTY, FLORIDA, HEREBY CERTIFY THAT THIS PLAT WAS FILED FOR RECORD IN PLAT BOOK _____, PAGE _____, MARTIN COUNTY, FLORIDA, PUBLIC RECORDS, THIS _____ DAY OF _____, A.D. 19____.

MARSHA STILLER, CLERK OF CIRCUIT COURT MARTIN COUNTY, FLORIDA

By: _____ DEPUTY CLERK

FILE No. _____

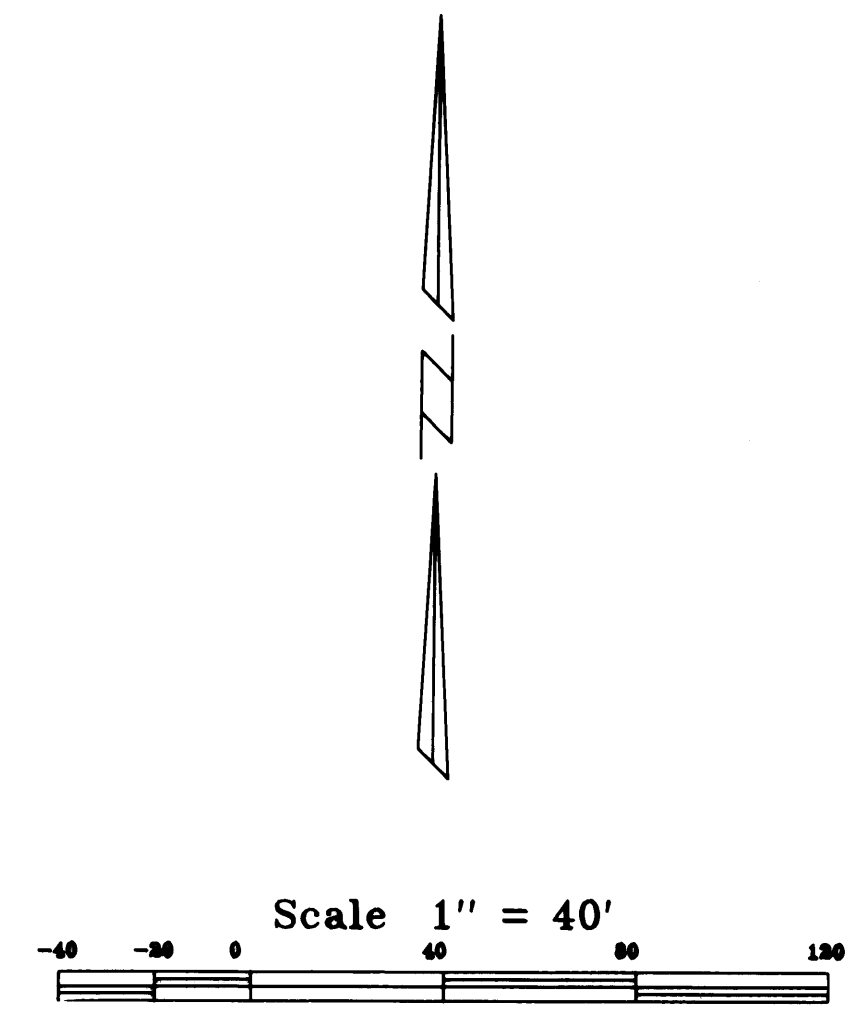

SOUTHWEST WATERFALL BOULEVARD
 AT THE MEADOWS
 (PLAT BOOK 11, PAGE 23)

TRACT "A"
 WATER MANAGEMENT TRACT
 (TO BE MAINTAINED BY THE MARTIN DOWNS PROP. OWNERS ASSOC.)

PARCEL 61-A AT THE MEADOWS
 (PLAT BOOK 12, PAGE 57)

NOT PLATTED

P.O.B. (POINT OF BEGINNING)

P.O.C. (POINT OF COMMENCEMENT)

Landmark Surveying & Mapping Inc.
 1850 FOREST HILL BOULEVARD
 PH. (407)433-5405 SUITE 100 W.P.B. FLORIDA

PARCEL 60-B AT THE MEADOWS